

ASSEMBLY INSTRUCTIONS

MEDICINE CABINETS

TRI-VIEWS & BATH VALETS

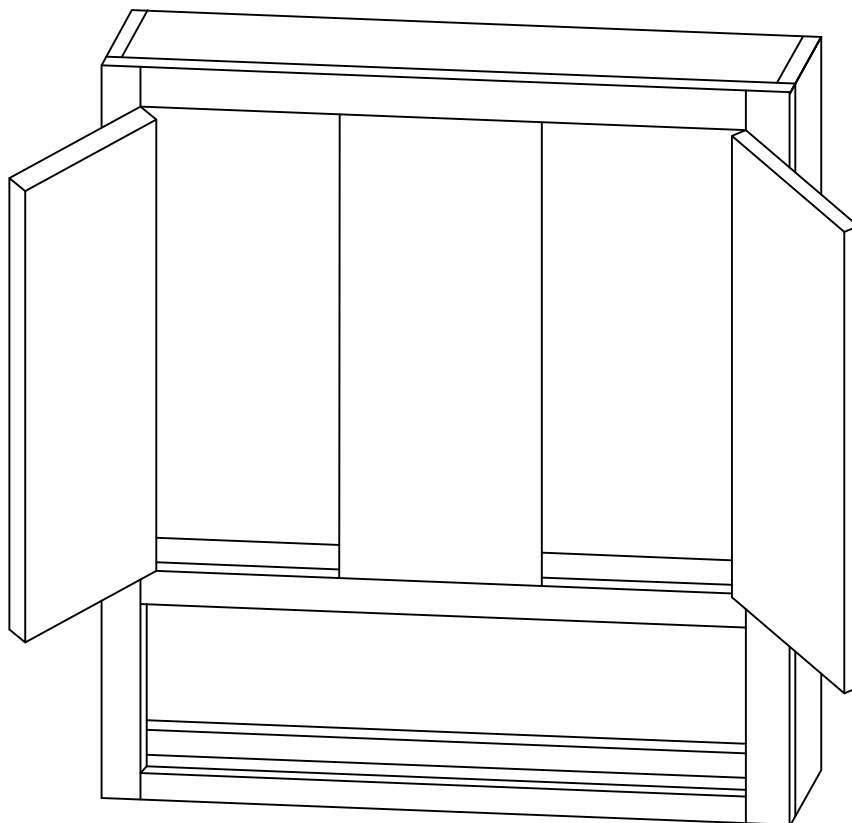

STEP1:For cabinet wall mounting: Depending upon your existing wall condition(e.g.wood, concrete,tile), consult a professional contractor or building material supplier for proper mounting method and materials used. Cabinet must be attached to the wall through each of the two hanger rails(see illustration above).

CAUTION: DO NOT SCREW CABINET TO WALL THROUGH THINNER BACK PANEL!

STEP2:Attach unit to wall securely with you desired method of installation described in STEP#1. For wood framed walls the cabinet should be mounted directly to solid wood members only. For other wall types(concrete,tile,ect.) cabinet should be attached to solid, sturdy areas only.

Again, a professional contractor should perform all installation methods and actual unit-to-wall attachment.

Your cabinet is complete. For installation, consult a professional contractor or building supplier for the proper installation method or materials to be used for your existing wall condition (e.g., wood, concrete, tile, etc.).